

ANDREW ABBOTT
 PR 93-22451 - E 202.86' OF
 W 811.34' OF TR. 19 BK F

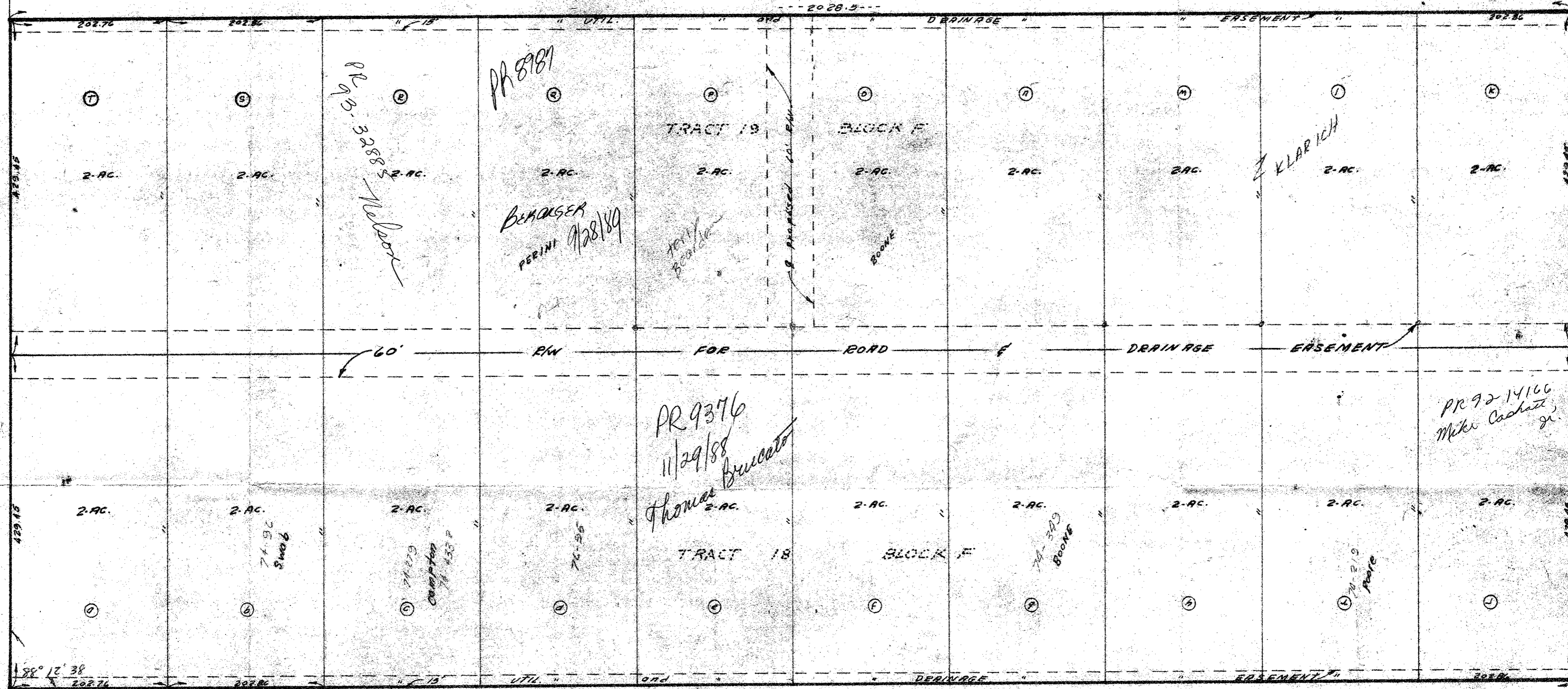

ur0379 Agr
 LOXAHATCHEE GROVES TR 18 & 19 BK F

I HEREBY CERTIFY that the plat shown hereon is a true and correct representation of a survey of the property described hereon, made under my direction, that said survey and this plat are accurate to the best of my knowledge and belief, and that there are no apparent encroachments.

John P. Davis
 Registered Land Surveyor
 Florida Certificate No. 1275

JOHN P DAVIS & ASSOCIATES, INC. REGISTERED ENGINEERS AND SURVEYORS WEST PALM BEACH - LAKE WORTH, FLA.	
SUBDIVISION OF TRACTS 18 & 19 BLOCK F LOXAHATCHEE GROVES (Plot Bk. 12, Page 29) PALM BEACH COUNTY, FLA.	
FOR WILLIAM V. HOECHTEL PALM BEACH COUNTY, FLA.	
SEP 18 1988	SCALE: 1" = 100'

100' PLATTED R/W FOR OLKECHOBEE RD